**Map 1: Population Density of Manistee County, 2000**

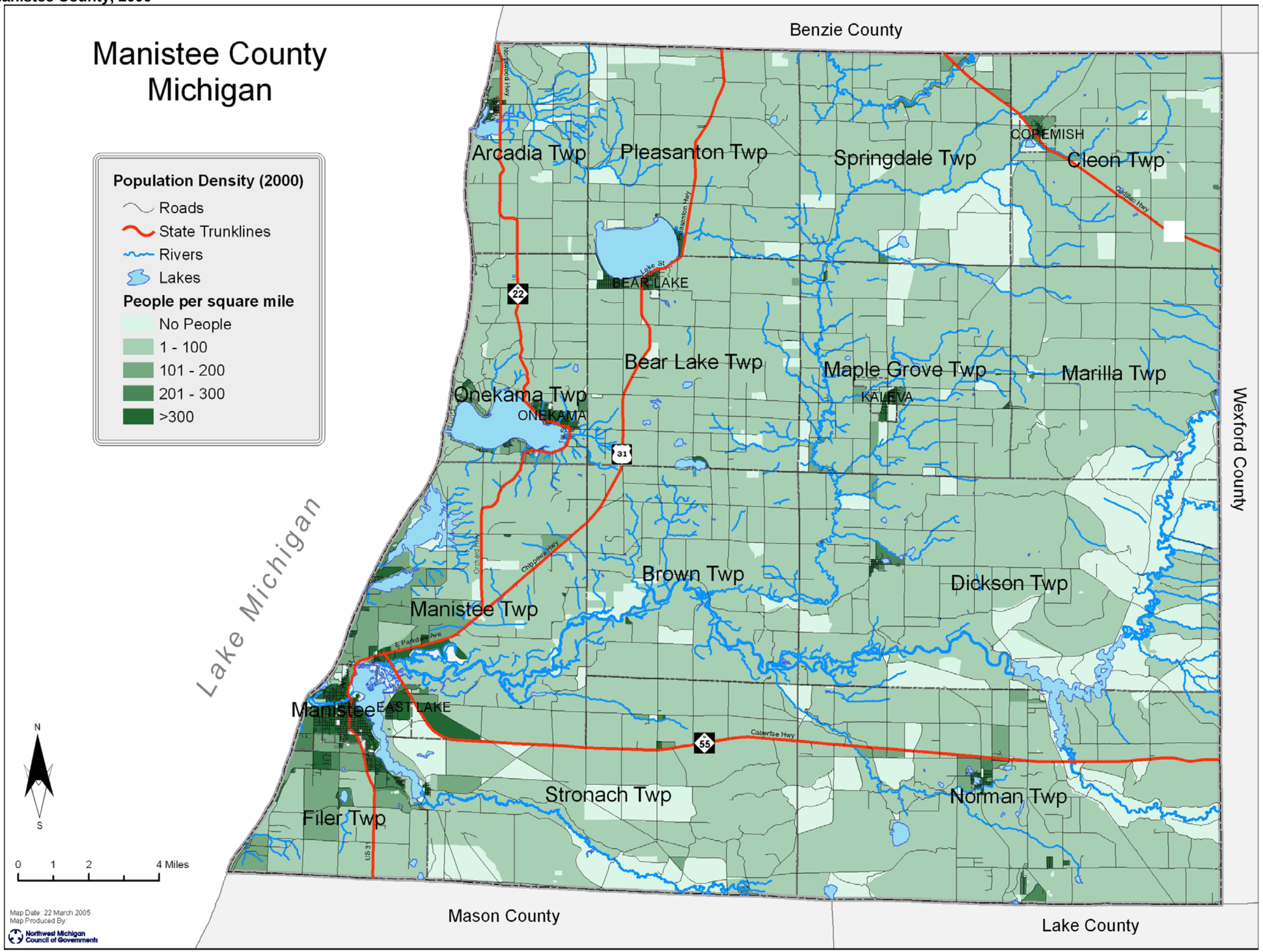


Data Source: Population Data - 2000 US Census; Other Data - Michigan Center for Geographic Information, Michigan Geographic Framework Version 4b